

Another Exquisite Home by Timberland Estates

*Dreams
Meet
Reality*



THE FLORIDIAN

5 BEDROOMS, 3 1/2 BATHS, DEN, AND 3 CAR GARAGE

HEATED AND COOLED SQ. FTGS	3,088 SF
PORCHES SQ. FTGS.	461 SF
GARAGE & SHELTER	867 SF
TOTAL SQ FTGS	4,416 SF

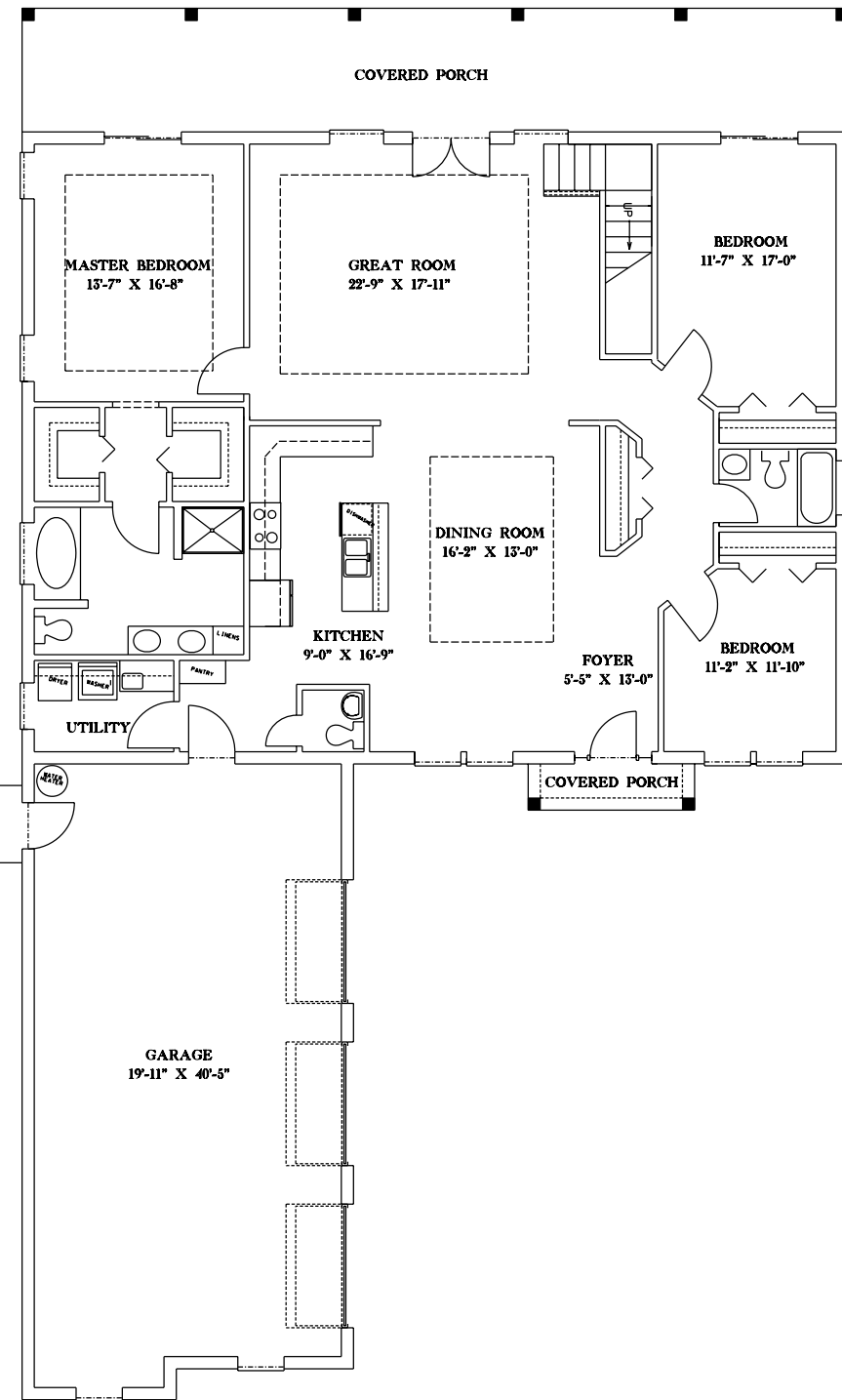

FIRST FLOOR

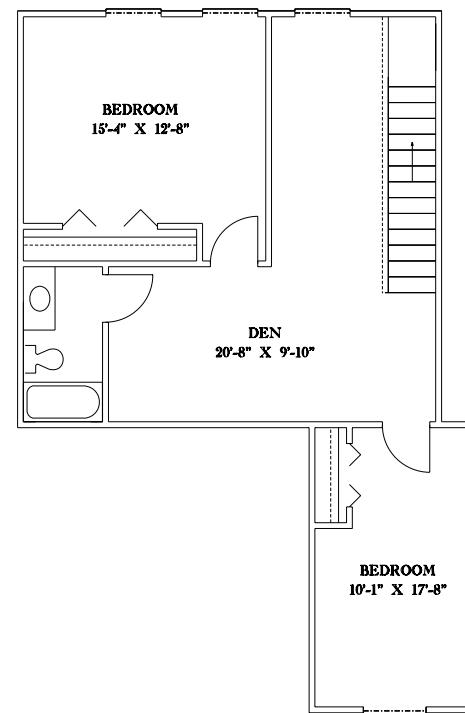

SECOND FLOOR